

Revised Plans vide letter dated 25.5.92

**SITE PLAN**  
NOT TO SCALE

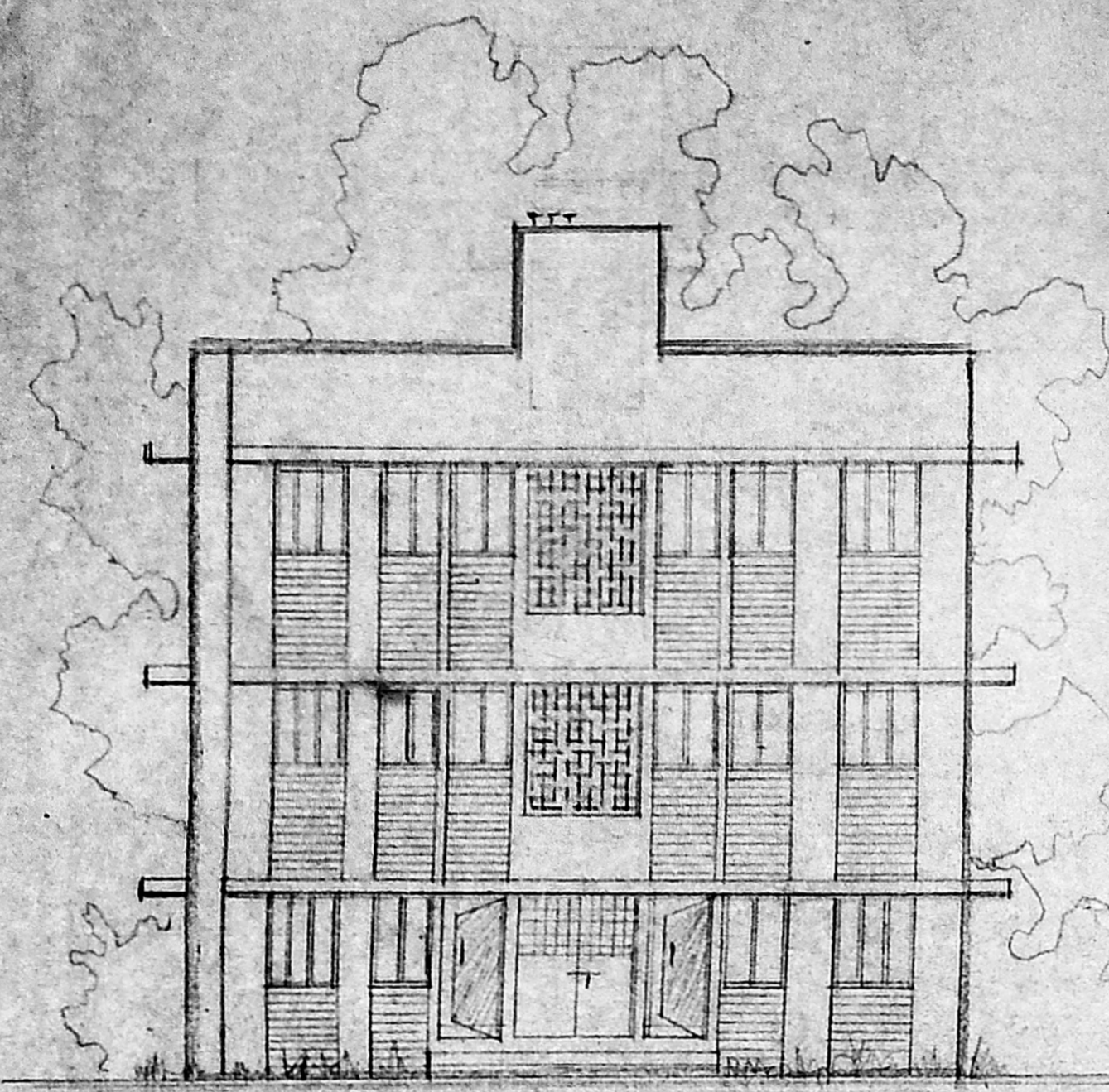

ELEVATION

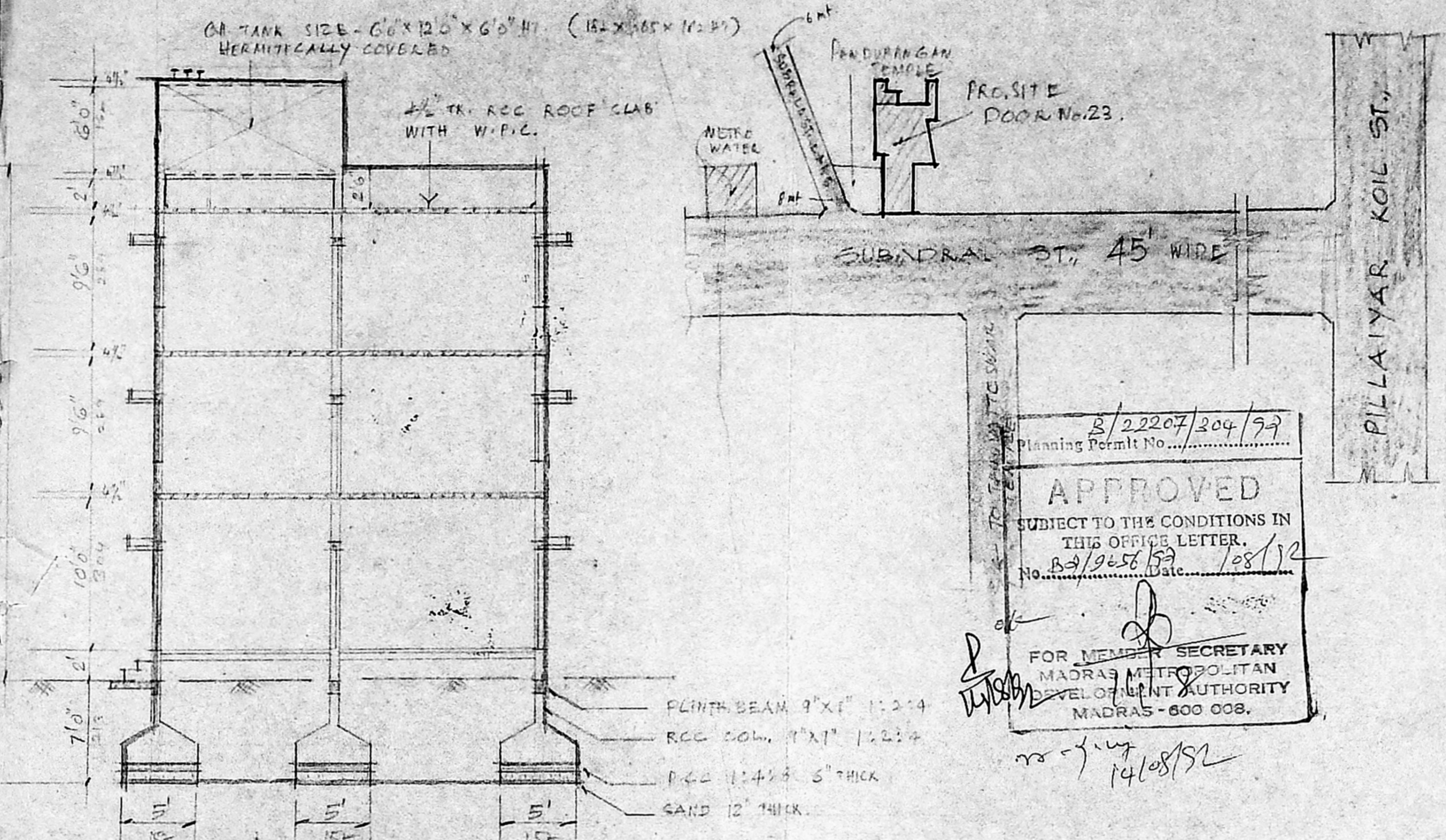

SECTION ON A.A.

3/22207/204/92  
Planning Permit No. ....  
**APPROVED**  
SUBJECT TO THE CONDITIONS IN THIS OFFICE LETTER.  
No. B3/9256/52 Date: 1/28/92  
FOR MEMBER SECRETARY  
MADRAS METROPOLITAN  
LEVEL OF URBAN AUTHORITY  
MADRAS - 600 008.

**SPECIFICATION**

BRICK WORK IN CM 1:6 PLASTERING WITH CM 1:4 1/2" THICK. FLOORING WITH B.J. CC. 1:3:4 FOUNDATION IN BRICK JELLY 1:5:10. ALL THE RCC WORK IN 1:2:4 P.C.C. IN FOUNDATION 1:4:8

**SCHEDULE FOR JOINT**

G	GRILL GATE	- 6'0" X 7'0"
D	DOOR	- 3'3" X 7'0"
D	"	3'0" X 7'0"
W	WINDOW	5'0" X 4'0"
W	"	4'6" X 4'0"
W	"	3'0" X 4'0"
V	VENT,	3'0" X 2'0"
J	JOLLY	6'0" X 7'0"

MMDA/BI/PP No. 132/9656/92  
PART Y 215  
192 X 137  
71 X 137  
A.P. 10/1/92

**COLOUR INDEX**

- PROPOSAL
- ROAD
- PROPERTY LIMIT

**AREA CALCULATIONS**

TOTAL EXTENT AREA	- 192.603 m <sup>2</sup> - 2071 sq. ft.
55% OPEN	- 67.332 m <sup>2</sup> - 724 "
F.S.I. 1.75%	- 337.032 m <sup>2</sup> - 3624 "
PRO. GROUND FLOOR AREA	- 95.418 m <sup>2</sup> - 1026 sq. ft.
" FIRST FLOOR "	- 95.418 m <sup>2</sup> - 1026 "
" SECOND " "	- 95.418 m <sup>2</sup> - 1026 "
PRO. TOTAL FLOOR AREA	- 286.254 m <sup>2</sup> - 3075 sq. ft.

PLAN OF PRO. CONSTRUCTION OF REEL FLATS AT DOOR NO. 23, SUBADRAL ST., TRIPPLICATE MADRAS-5 R.S. No. 655/20, BLOCK No. 19. M.C. DIVISION - 91. SCALE - 1" = 8'0" (1:100)

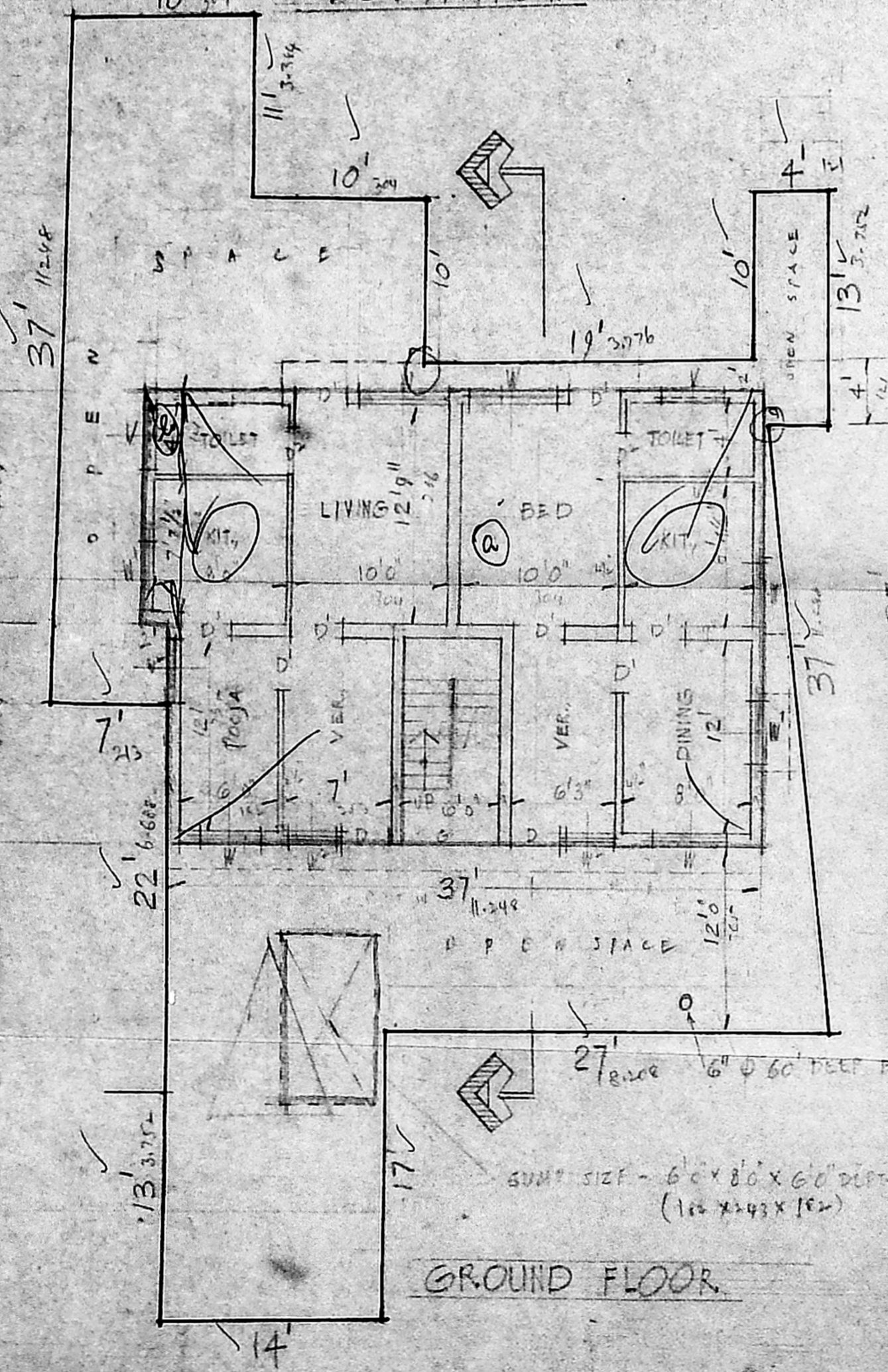

GROUND FLOOR

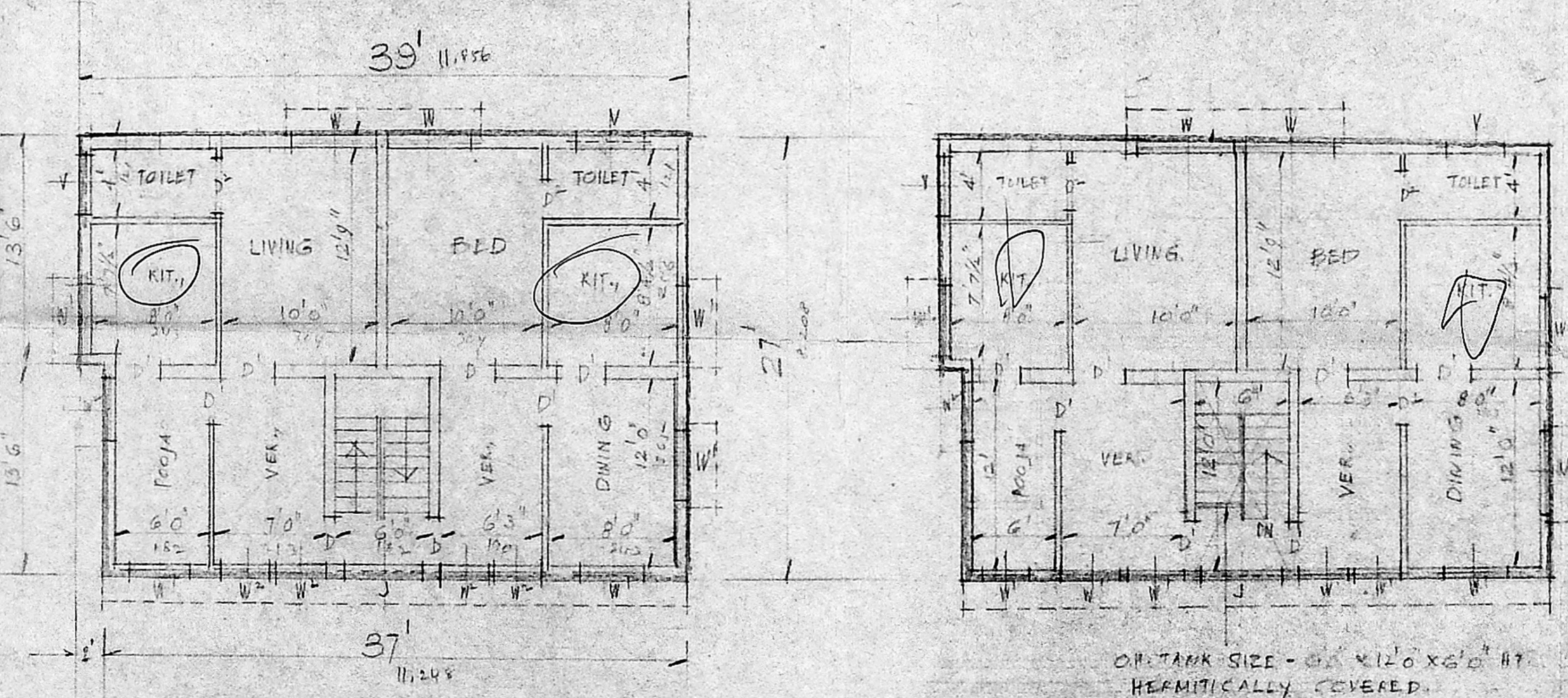

FIRST FLOOR PLAN

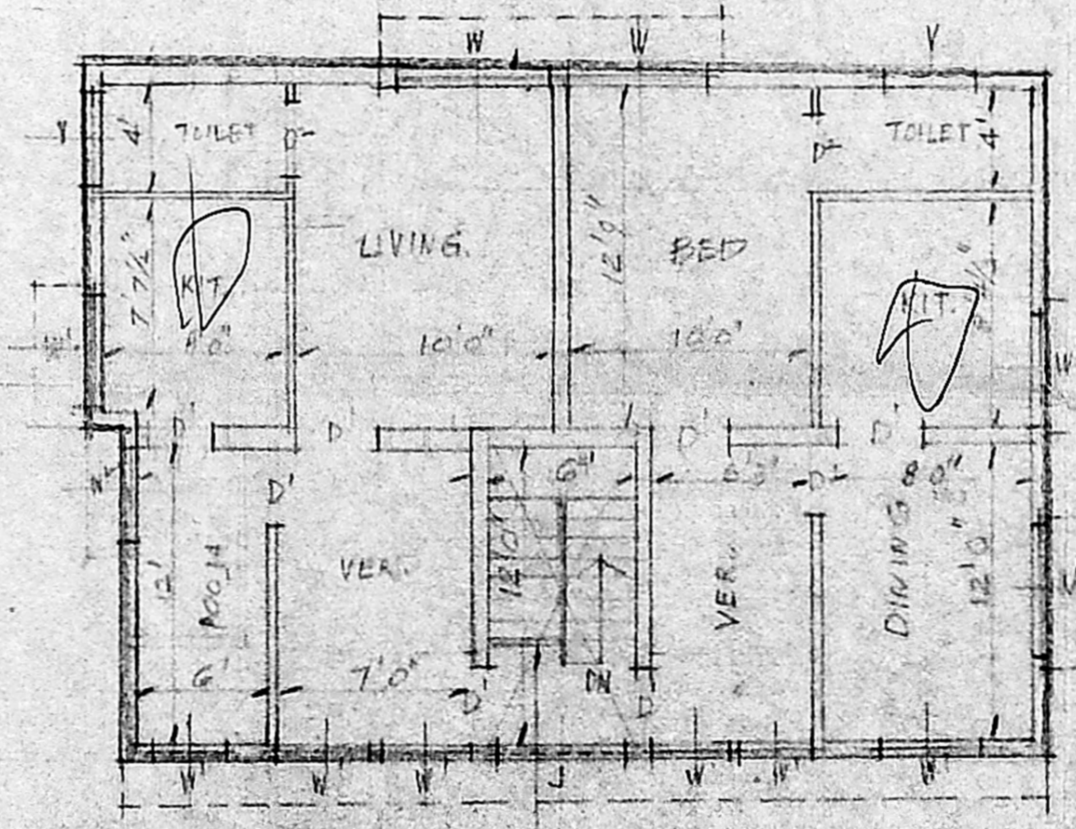

SECOND FLOOR PLAN

**OWNER**  
S. DURAIPANIAN  
BE. AMISE, P.L.A.E.  
Chartered Engineer, Valuation Engineer, Registered Architect, Town Planning Officer, Licensed Surveyor, Corporation of Madras.  
14, Sri Venkateswara, Phase 51, 1st, Kiliyankottai Colony, Madras - 600 010.